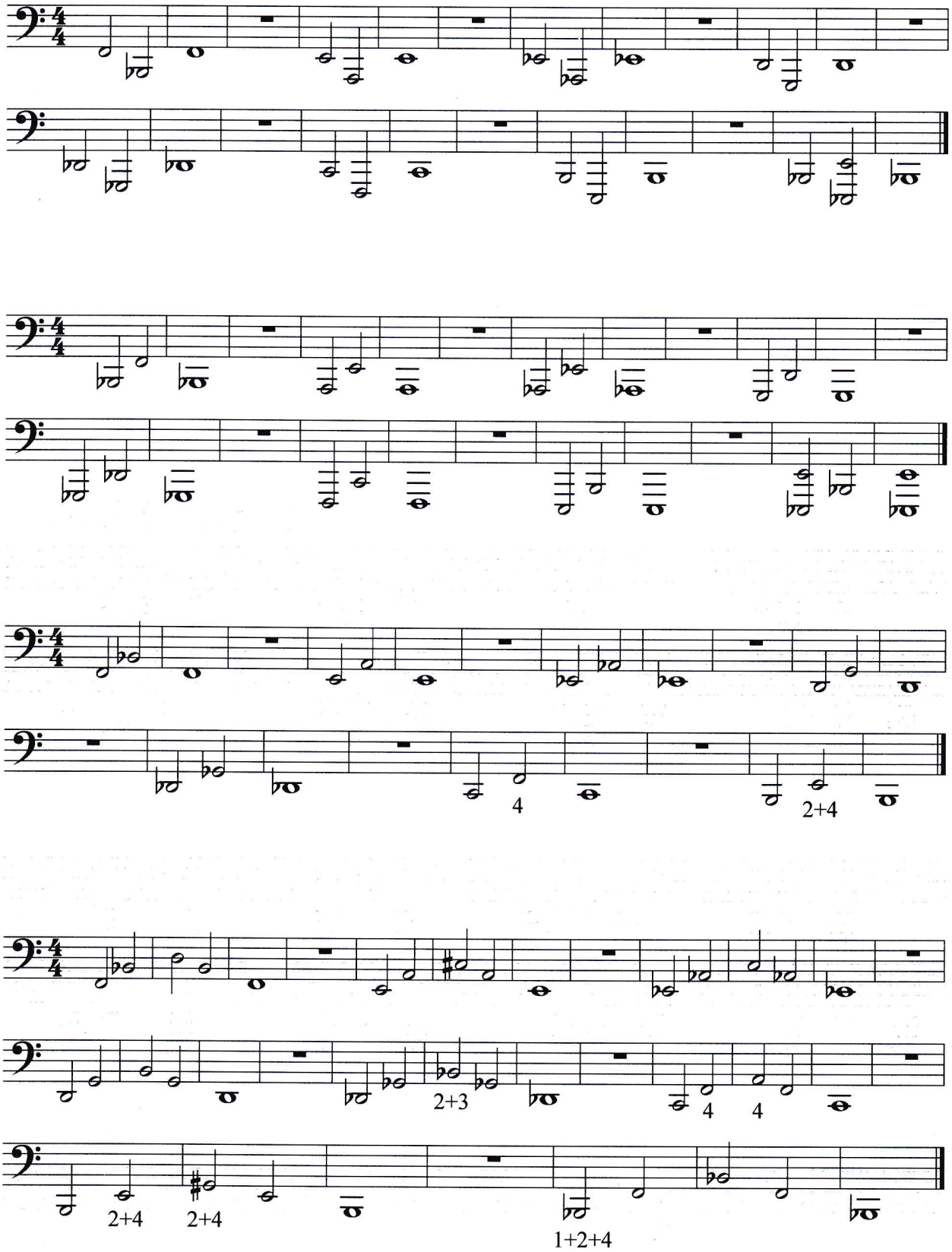Auch im Legato: